

2 Bedroom Terraced House for Rent - £1,080 per month

Moorfield Road, Orpington, Kent, BR6 0HQ



KEY FEATURES

- CURRENTLY UNDER REFURBISHMENT
- JUST OFF OF ORPINGTON HIGH STREET
- TWO BEDROOM TERRACE
- EN-SUITE BATHROOM TO MASTER
- GROUND FLOOR SHOWER ROOM
- TWO RECEPTION ROOMS
- DOUBLE GLAZED & GAS CENTRAL HEATING

Description

Let subject to referencing. Currently under complete refurbishment is this two bedroom terrace to let close to Orpington High Street. The property comprises a newly fitted kitchen, two reception rooms, downstairs shower room and to the first floor, two double bedrooms and newly fitted bathroom suite. Sorry, no smokers/pets/DSS.

Location

Located on the door step of Orpington High Street with its vast array of shops, restaurants, the new Odeon Cinema, Premier Inn and transport links. Also located with in easy reach of Orpington Mainline station with its fast connections into London.



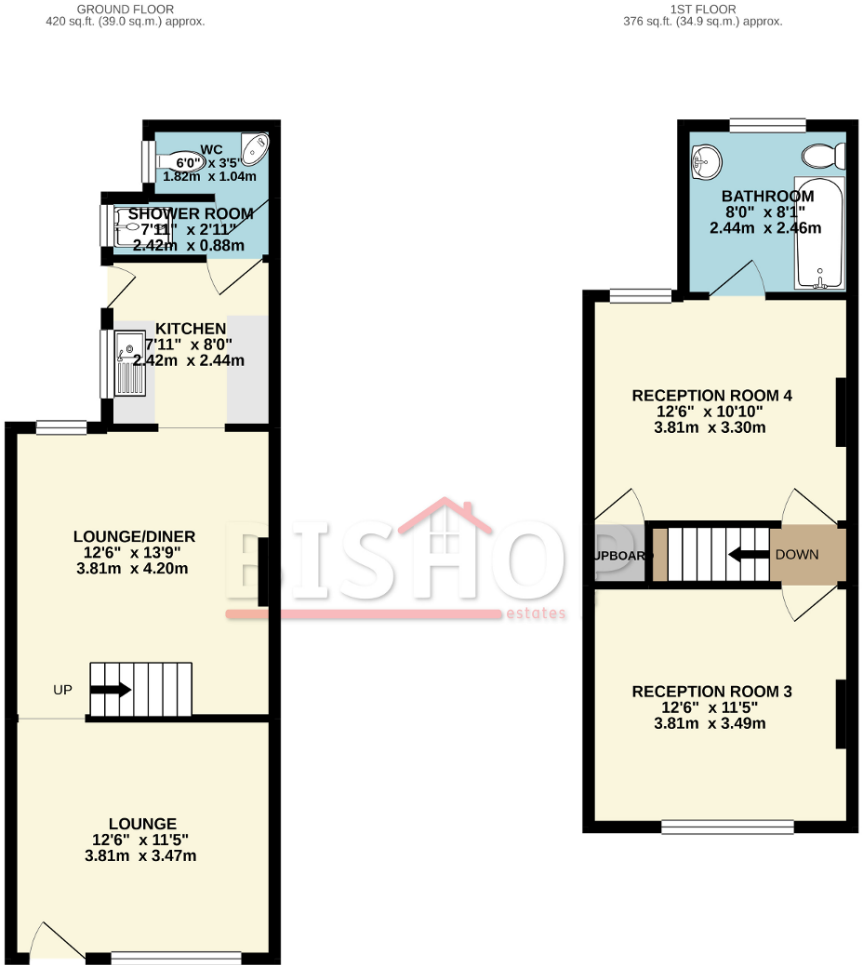

TOTAL FLOOR AREA : 796 sq.ft. (73.9 sq.m.) approx.

Whilst every attempt has been made to ensure the accuracy of the floorplan contained here, measurements of doors, windows, rooms and any other items are approximate and no responsibility is taken for any error, omission or mis-statement. This plan is for illustrative purposes only and should be used as such by any prospective purchaser. The services, systems and appliances shown have not been tested and no guarantee as to their operability or efficiency can be given.
Made with MergeX 10/2021

Energy Efficiency Rating			
Score	Energy rating	Current	Potential
92+	A		
81-91	B		
69-80	C		72 C
55-68	D		
39-54	E	53 E	
21-38	F		
1-20	G		